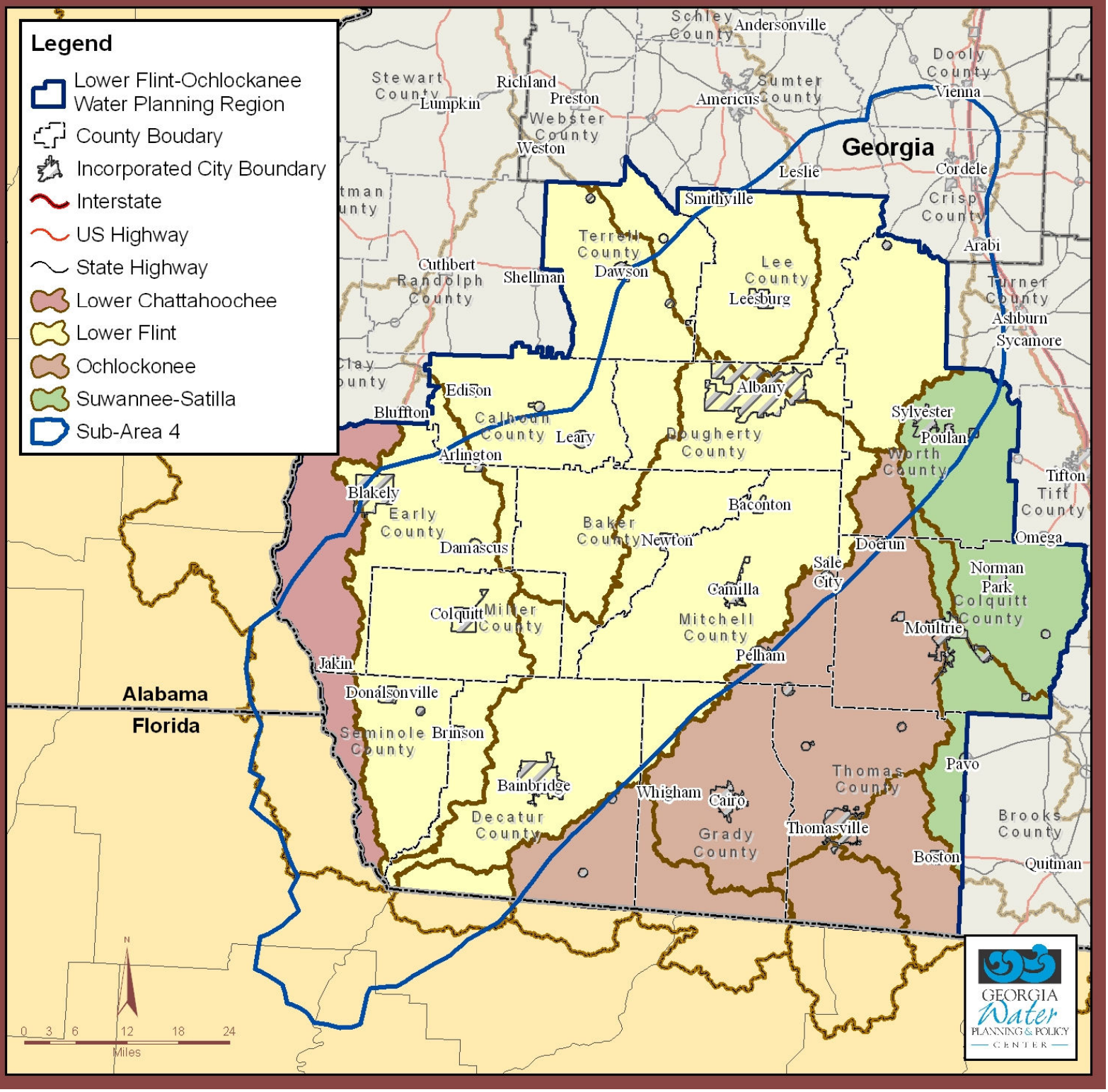Sub-Area 4 of the Floridan Aquifer